337063

Viola (2)

(60)

SEI QUINTETTI

Per due Violini Alto et due Violoncelli Concertanti.

Vault M 552 5664 6.265 270 v.15

Composti Dall'. Sig.or

LUIGI BOCCHERINI

Virtuoso di Camera et Compositor di Musica

DI

S. A. R. Don Luigi Infante di Spagnia.

OPERA XII.

Libro primo di Quintetti.

Nuovamente Stampati a Spese di G. B. Venier.

Prix 12.tt

N. B. la partie du second Violoncelle se poura executer sur l'Alto ou un Basson.

A PARIS.

Chez M.r Venier Editeur de plusieurs Ouvrages de musique rue S.t Thomas du Louvre vis-à-vis le Chateau d'eau, et aux adresses ordinaires.

A LYON.

Aux adresses de musique.

A. P. D. R.

De l'Imprimerie de Richomme.

Of

Viola

QUINTETTO I.

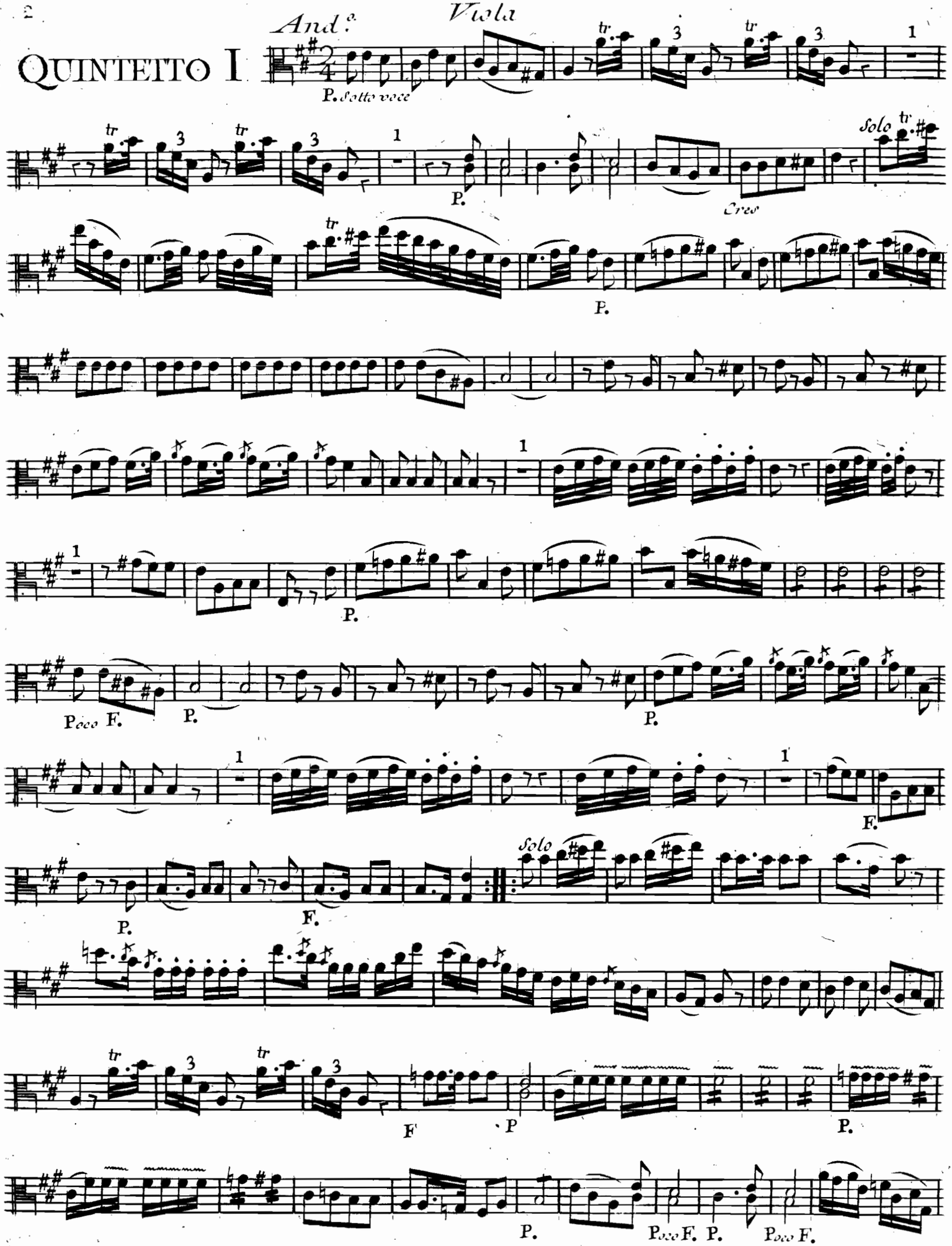

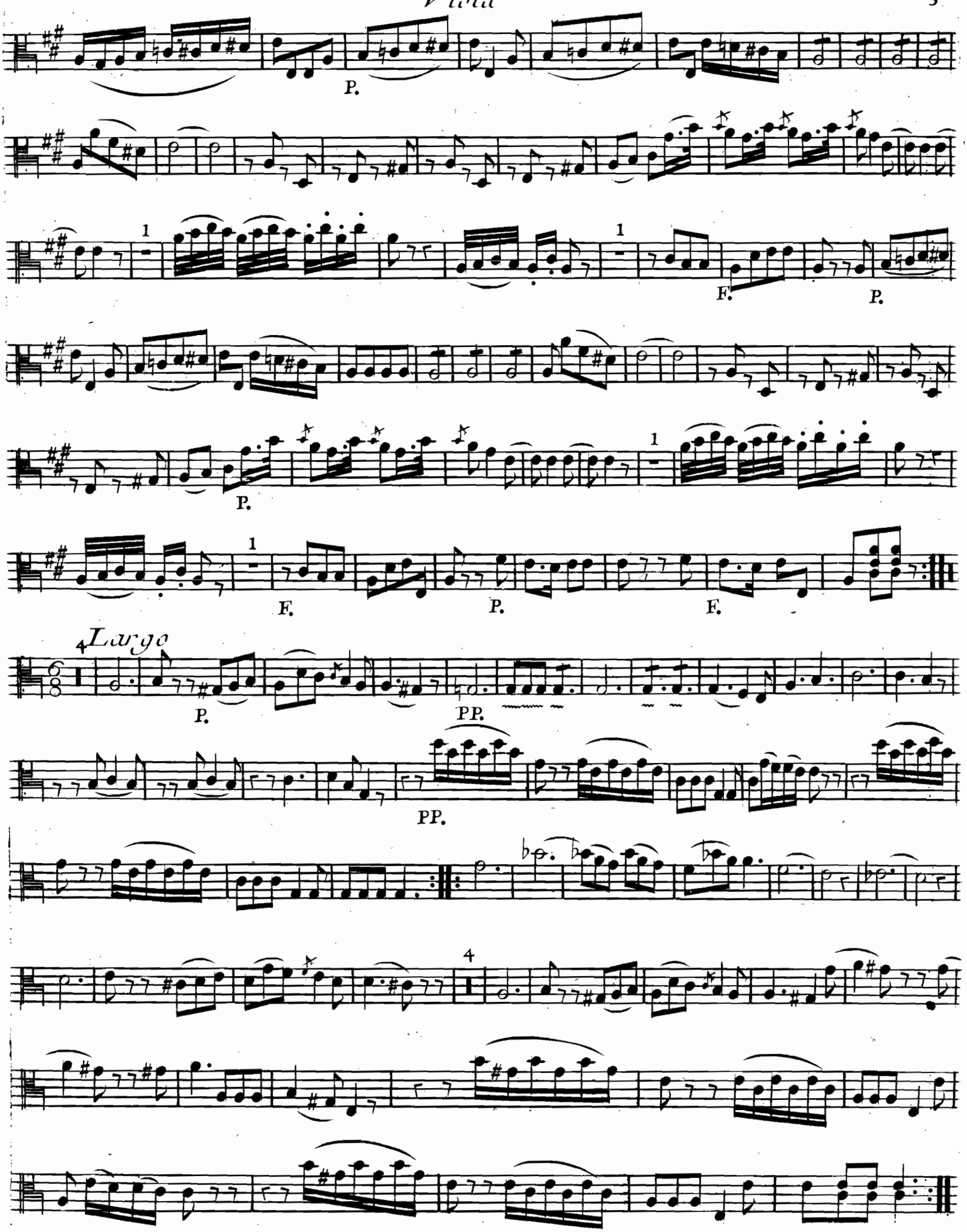
P.
1
F.
P.
P.
1
F.
P.
F.
4 Largo
P.
PP.
PP.
4

4 All.o minuetto

Viola

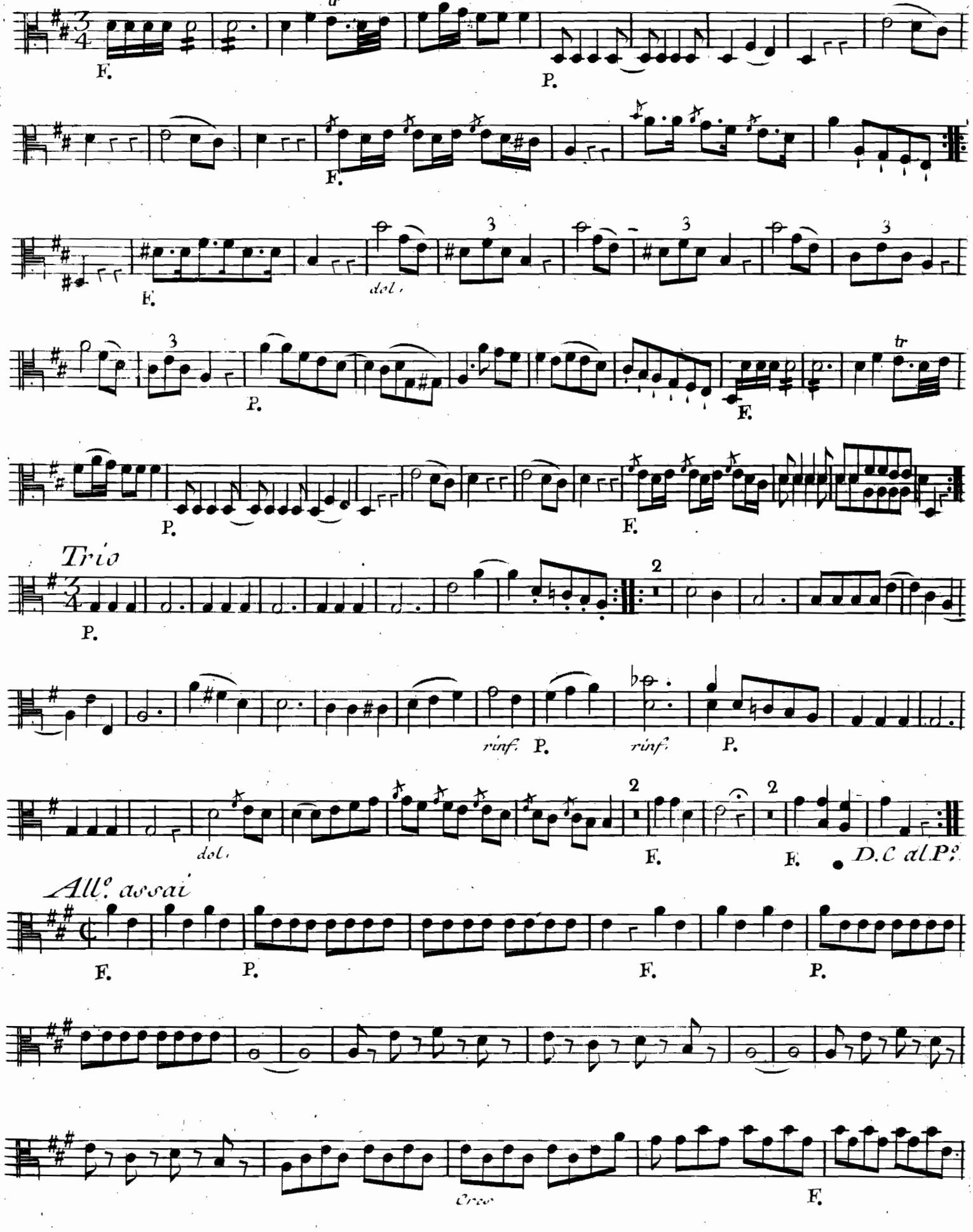

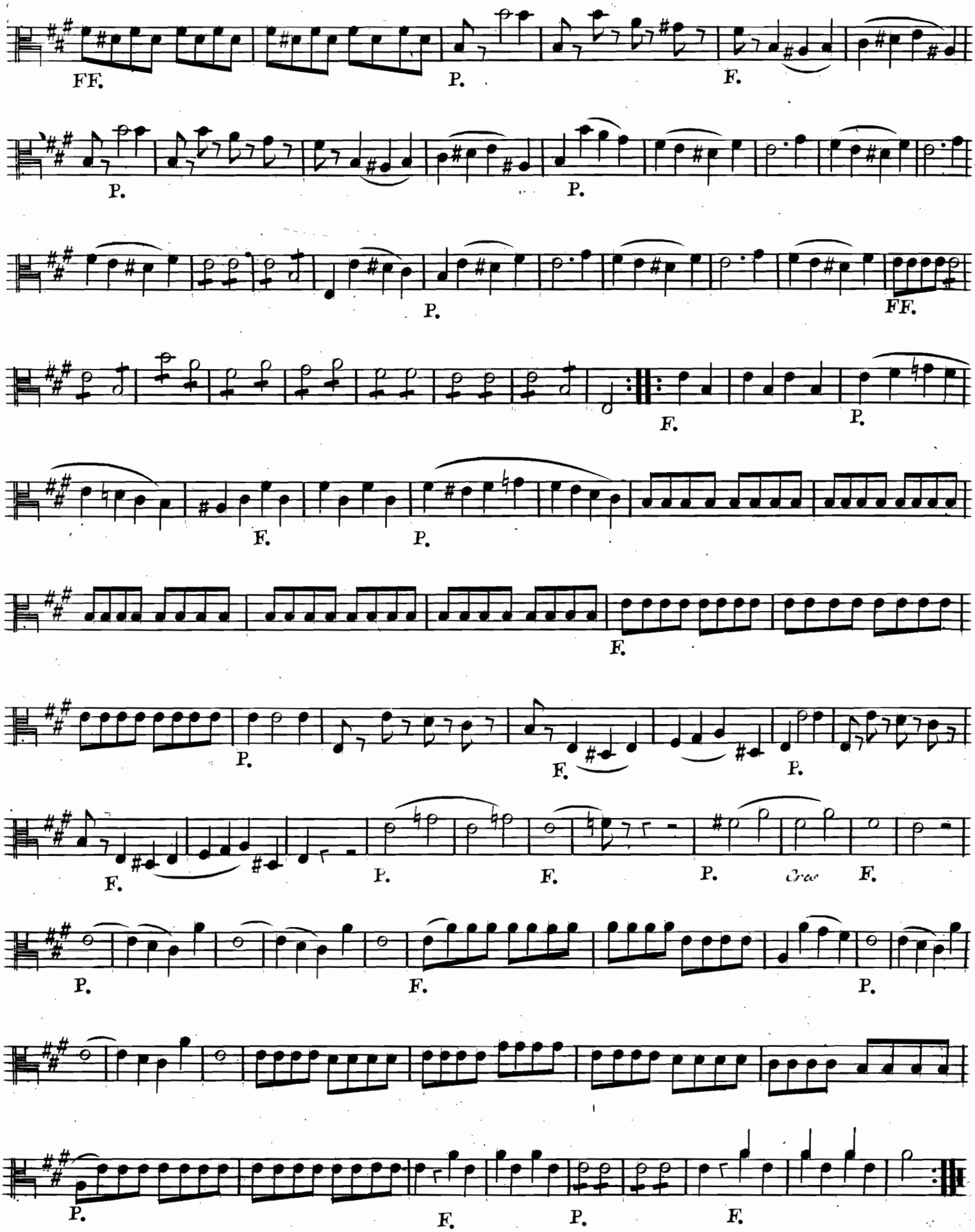
FF.
P.
F.
P.
P.
P.
FF.
F.
P.
F.
P.
F.
P.
F.
P.
F.
P.
Cres
F.
P.
F.
P.
P.
F.
P.
F.

Viola

Amoroso con Sordina

QUINTETTO II

Tenuta

All.o

Viola

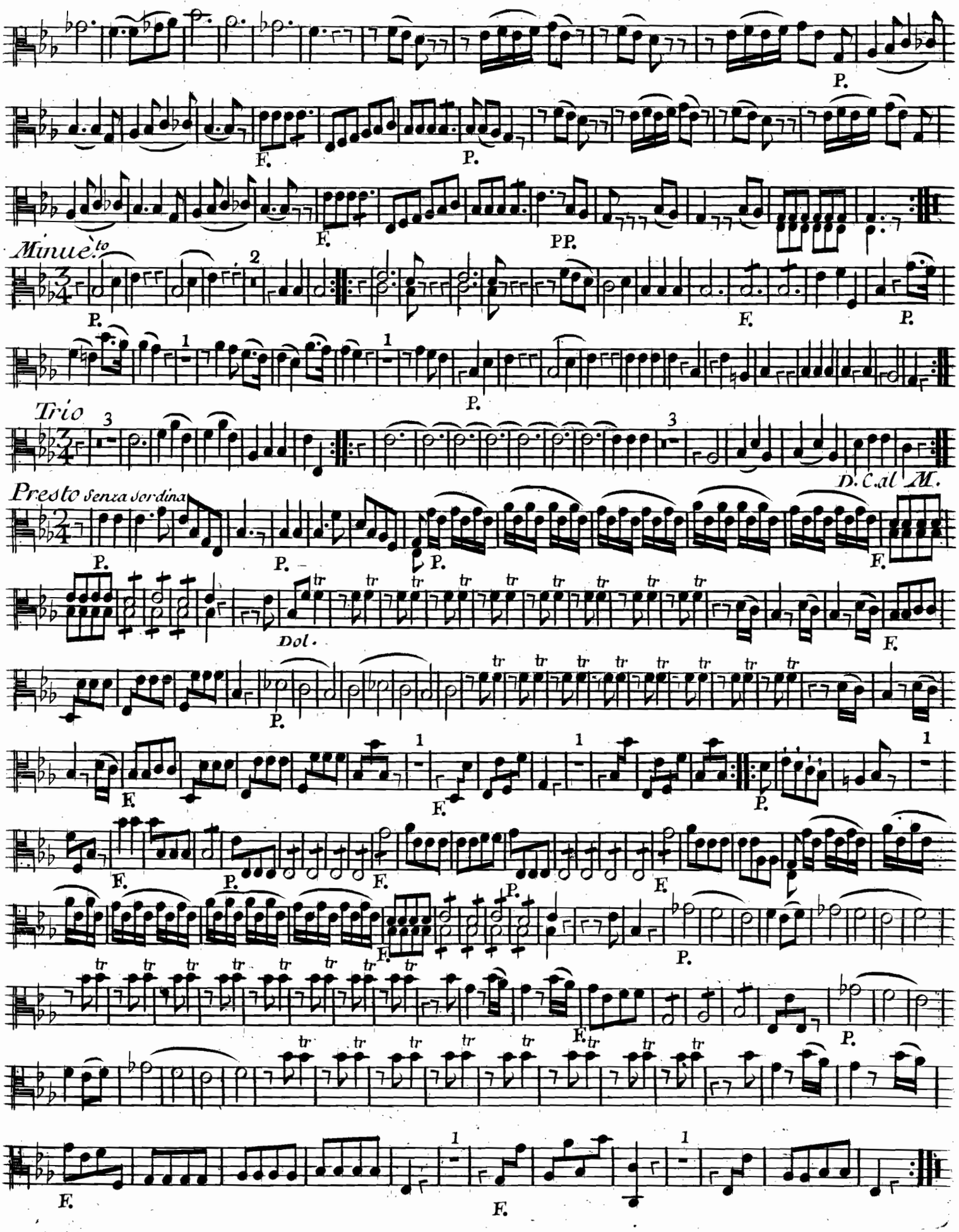
P.
F.
P.
F.
PP.
Minuè.to
P.
2
1
F.
P.
1
P.
Trio
3
3
D. C. al M.
Presto Senza Sordina
P.
P.
P.
F.
Dol.
F.
P.
F.
1
F.
1
1
P.
F.
F.
P.
F.
F.
P.
P.
F.
P.
F.
F.

2
Viola

QUINTETTO III

Allegretto

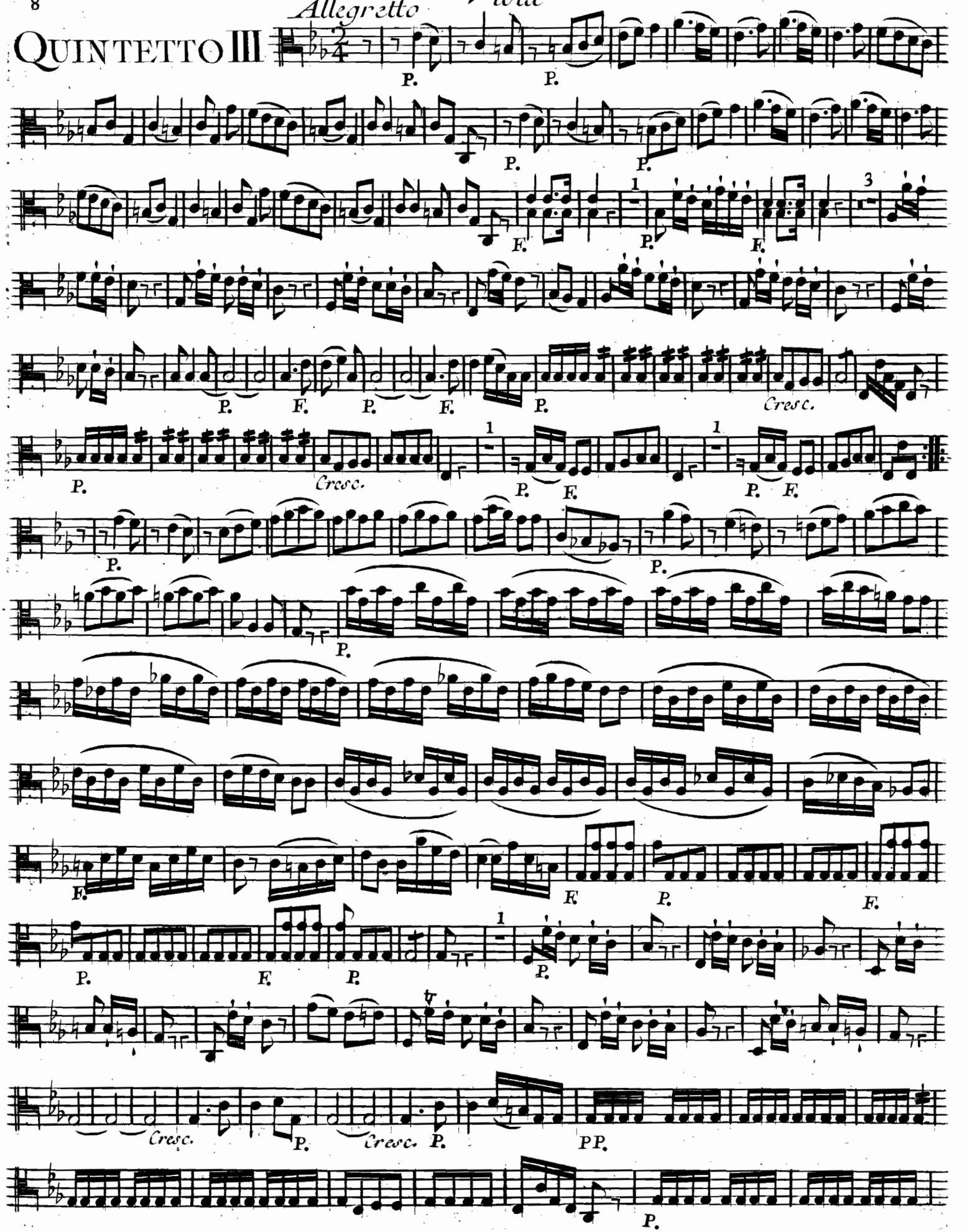

Viola

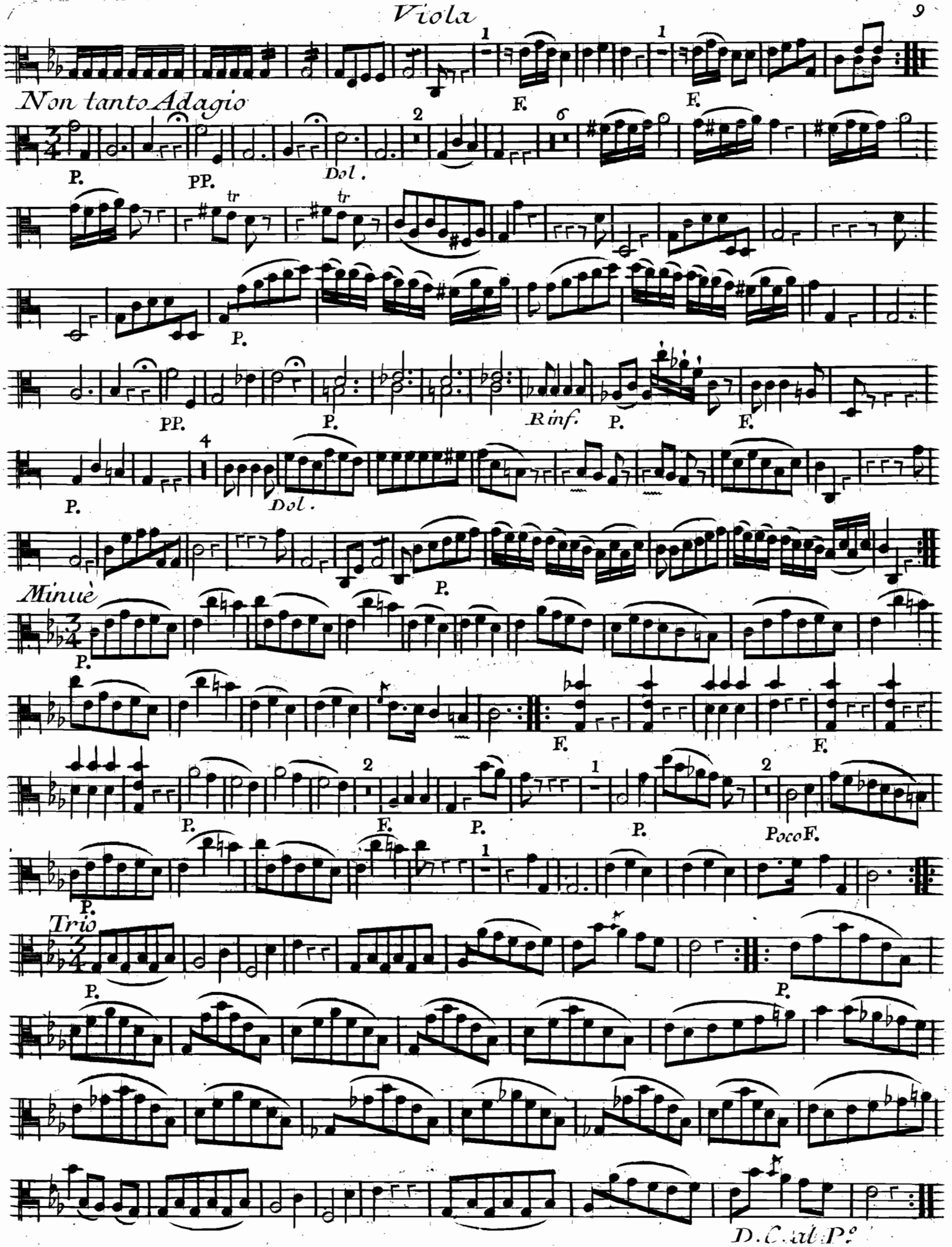
F.
F.
Non tanto Adagio
P.
PP.
Dol.
tr
tr
P.
PP.
P.
Rinf.
P.
F.
P.
Dol.
P.
Minuè
P.
F.
F.
P.
F.
P.
P.
PocoF.
P.
Trio
P.
P.
D.C.al P.o

Viola 2

Presto

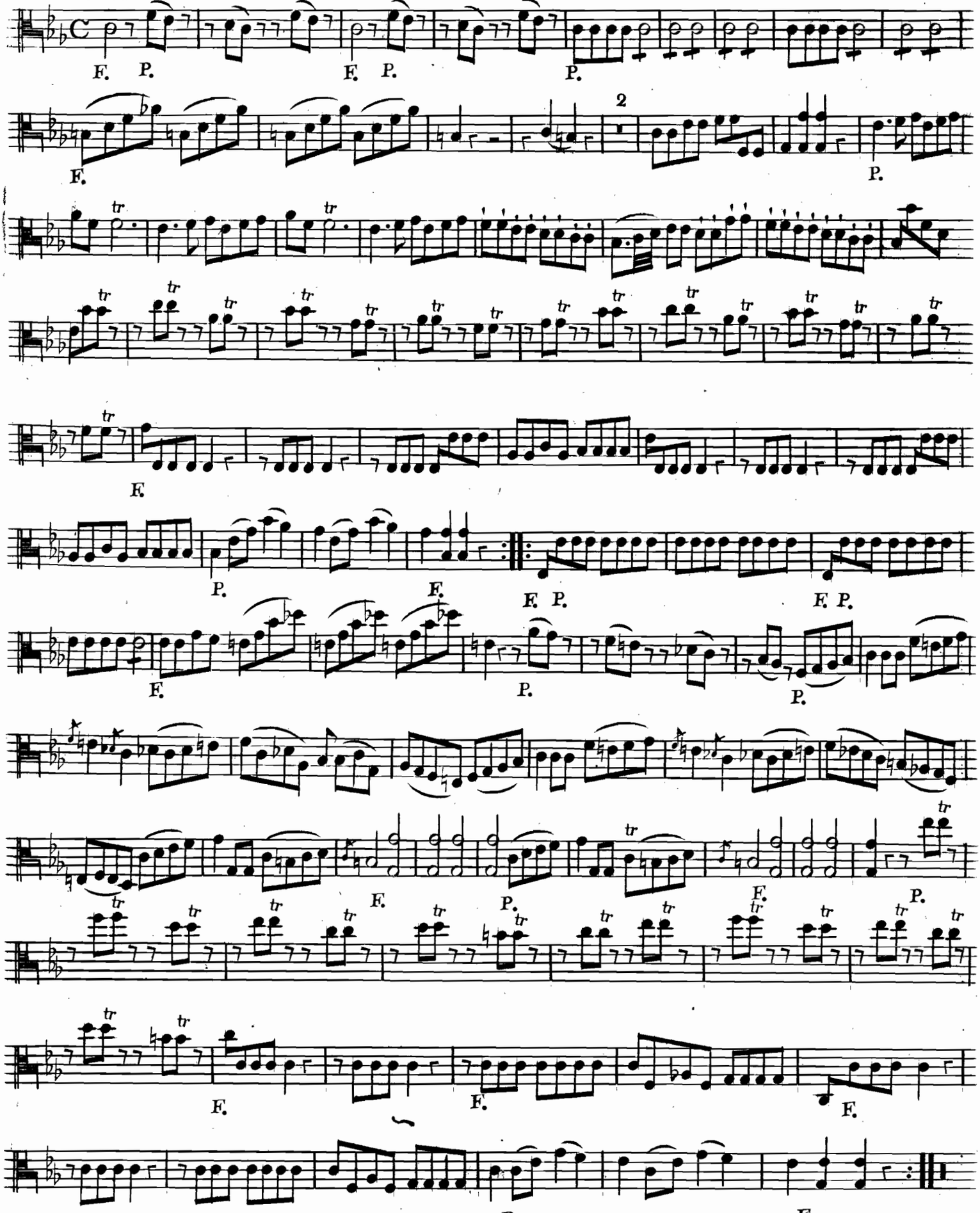

Viola

QUINTETTO IV

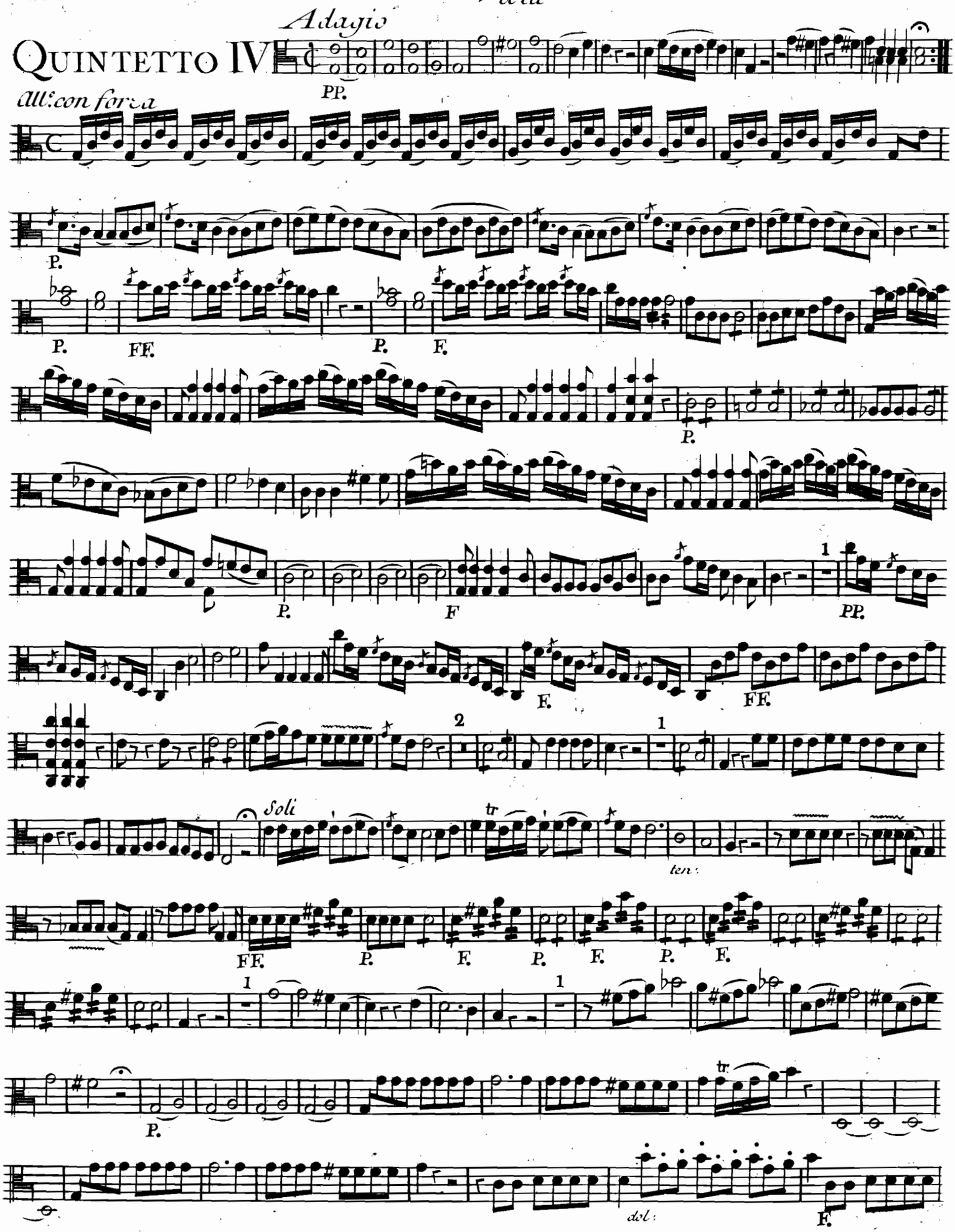

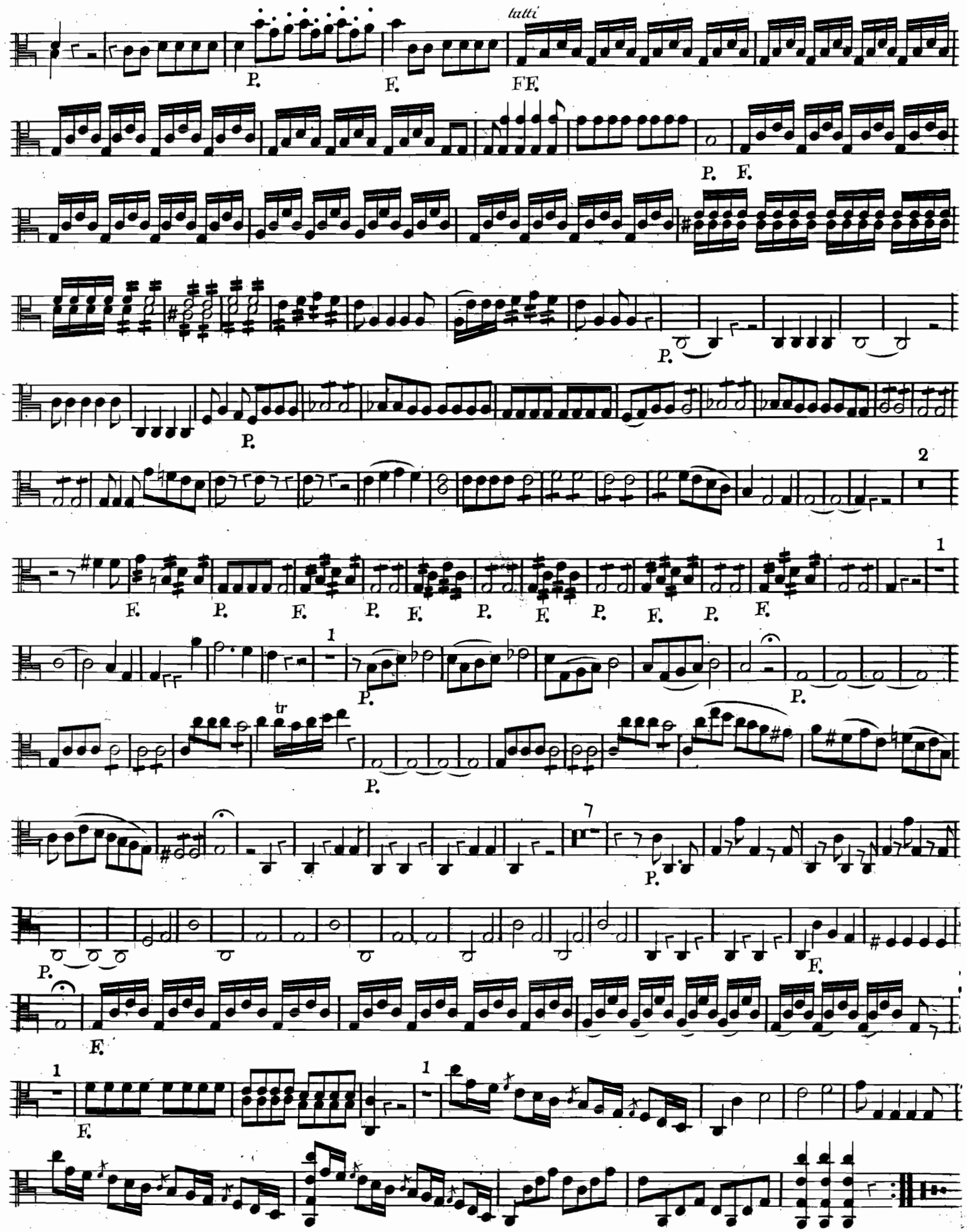
tutti
P.
F.
FF.
P. F.
P.
P.
2
1
F. P. F. P. F. P. F. P. F. P. F.
1
P.
tr
P.
7
P.
P.
F.
F.
1
F.
1

2

Viola

Adagio

F. P. F. PocoF. P.

Solo tr

P.

F. P. F. P.

PP. rinf.

P.

F.

PocoF. morzendo P.mo

Rondeau All.o

F. PP.

P. F. P. F. P. P.

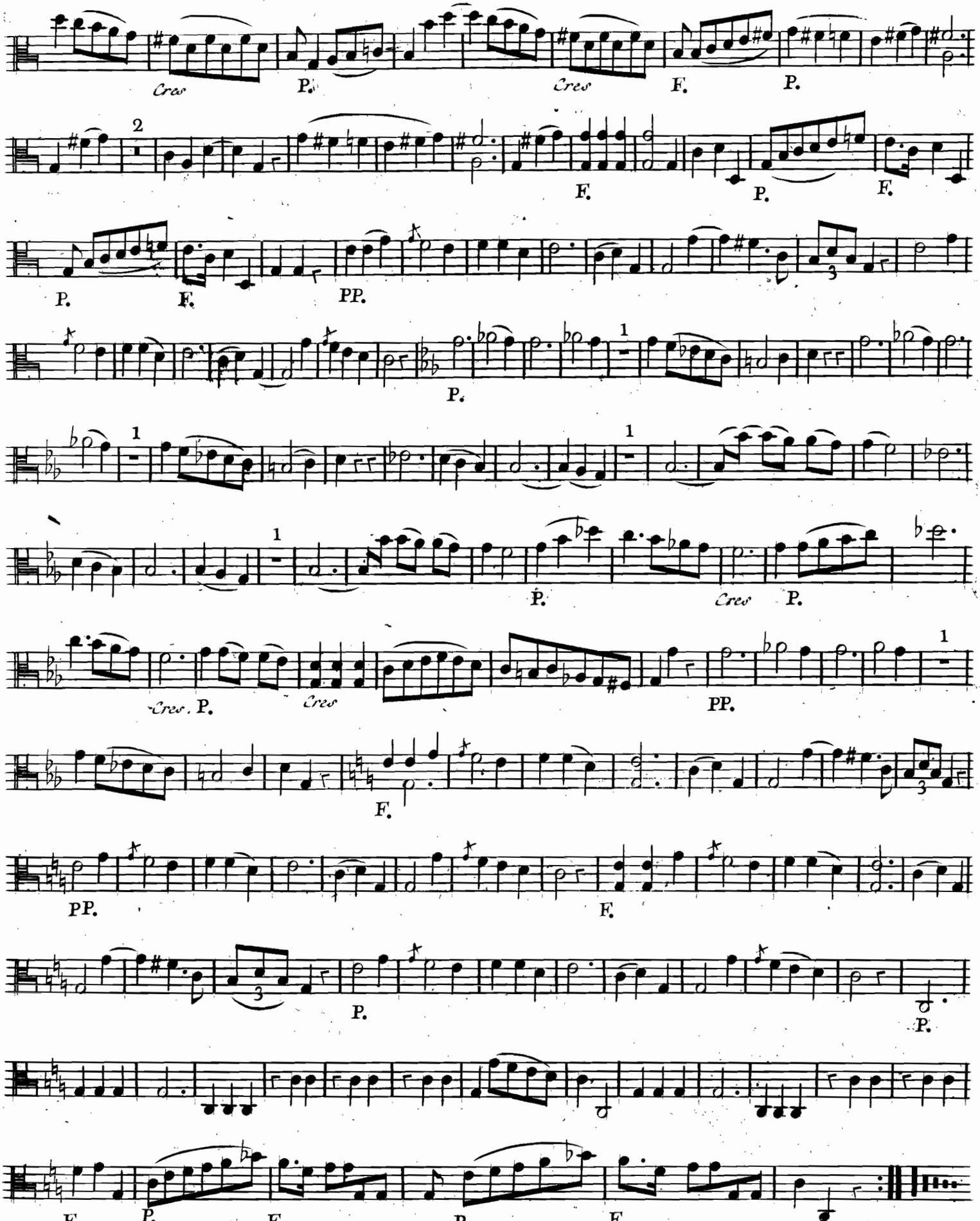
Cres
P.
Cres
F.
P.
2
F.
P.
F.
P.
F.
PP.
P.
1
1
1
P.
Cres
P.
Cres. P.
Cres
PP.
F.
PP.
F.
P.
P.
F.
P.
F.
P.
F.

Viola

QUINTETTO V

Non tanto sostenuto

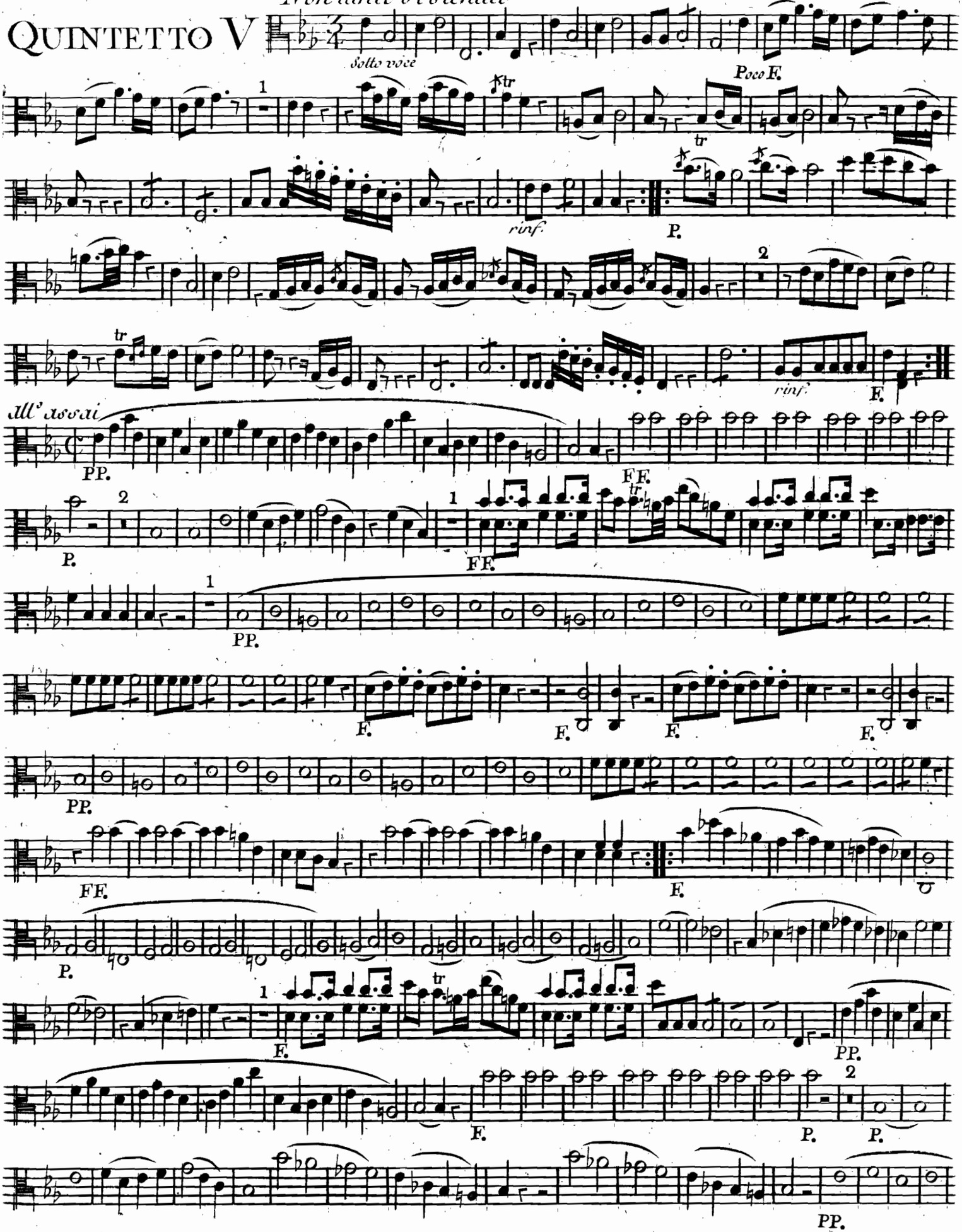

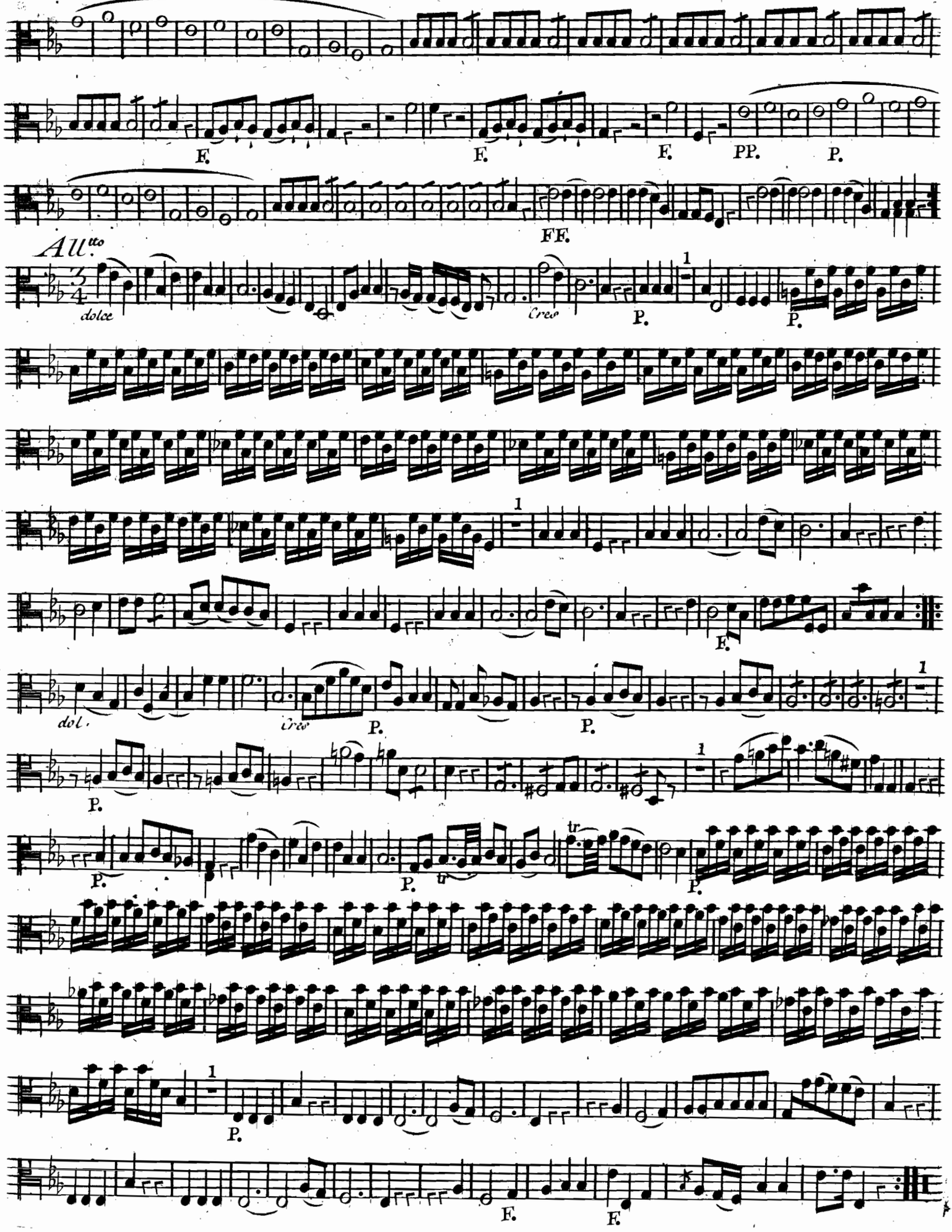
F.
F.
F.
PP.
P.
FF.
All.tto
dolce
Cres
P.
P.
F.
dol.
Cres
P.
P.
P.
P.
P.
tr
tr
P.
P.
F.
F.

Pastorale col Sordino

QUINTETTO VI

Viola

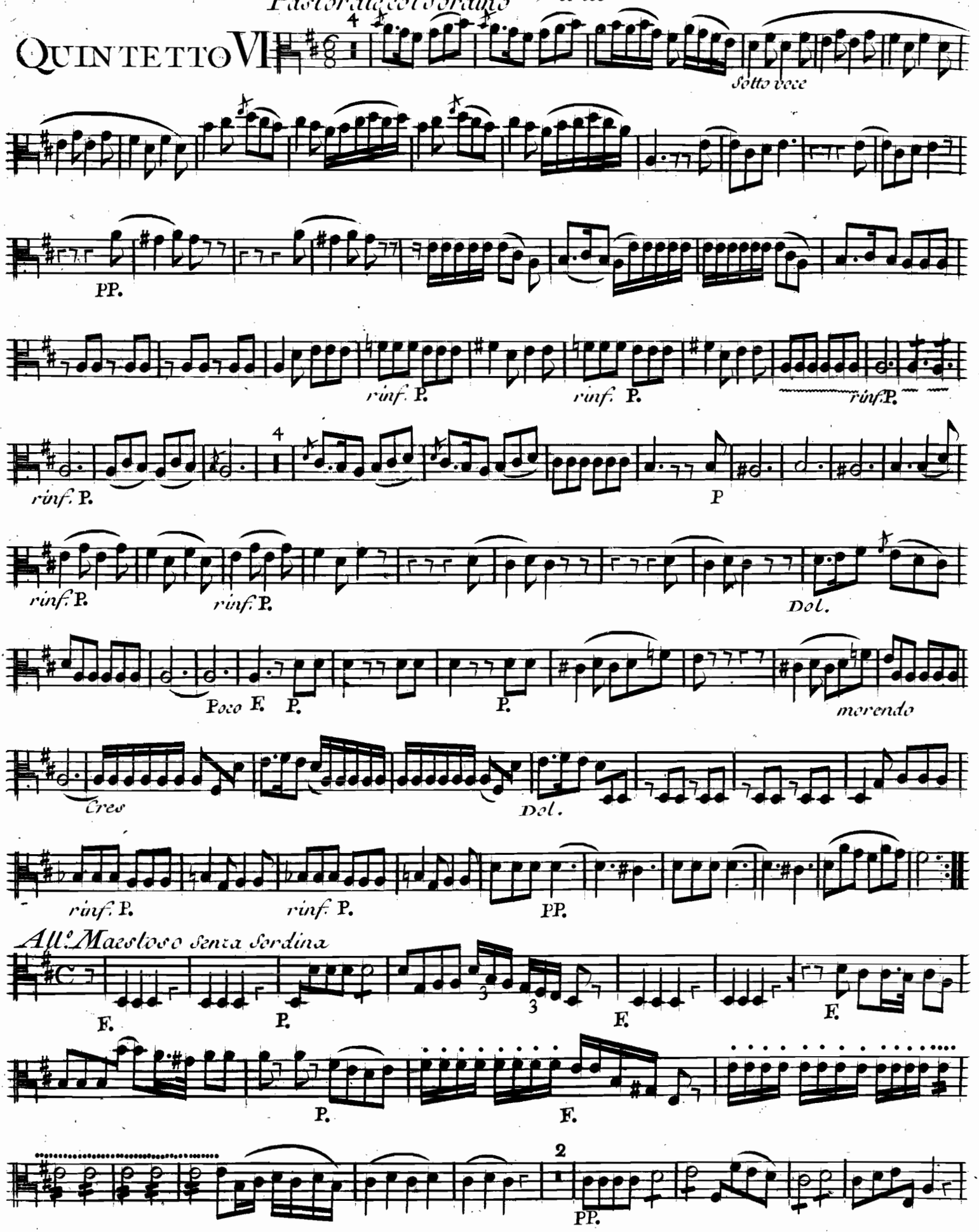

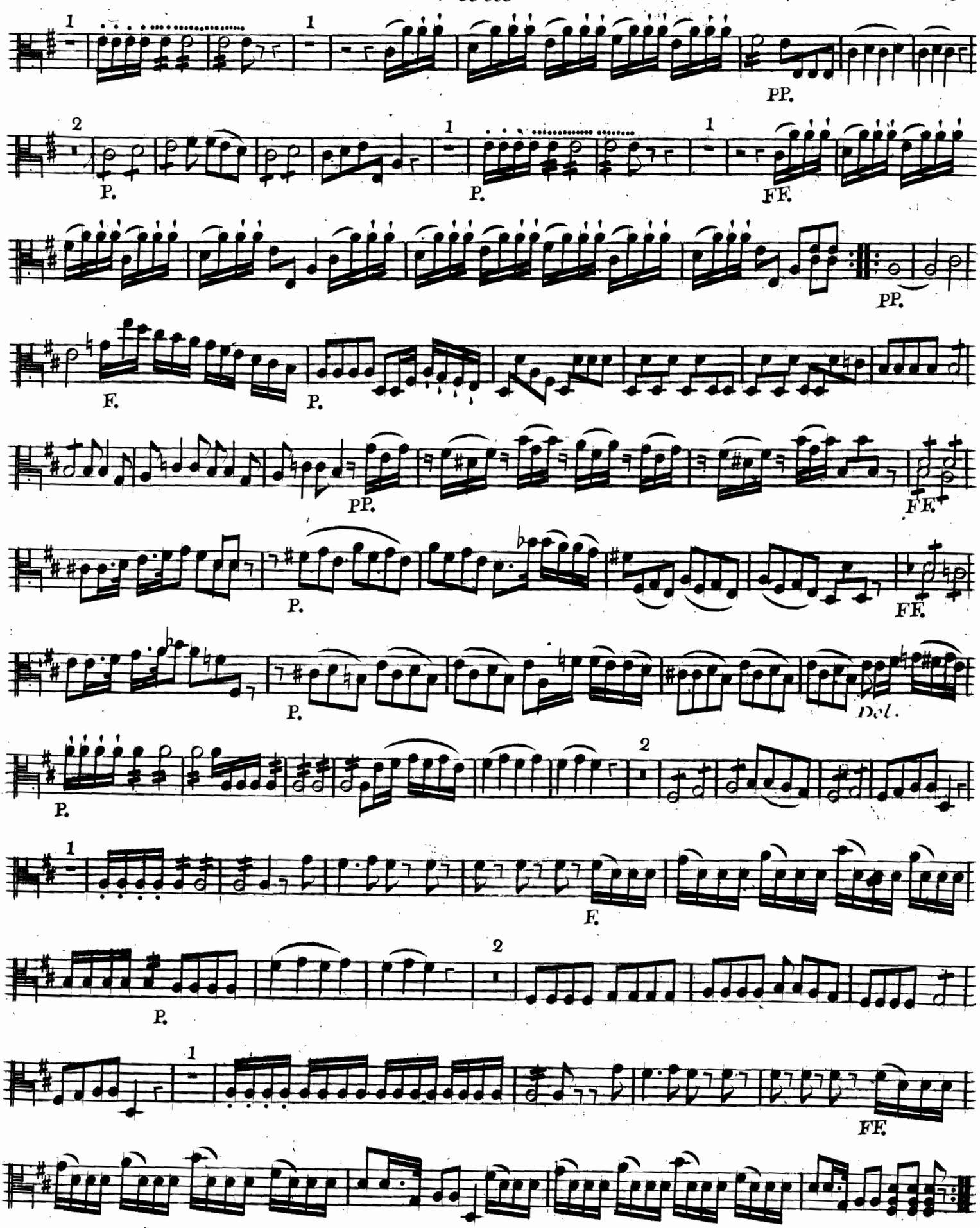
1
1
PP.
2
P.
1
P.
1
FF.
PP.
F.
P.
PP.
FF.
P.
FF.
P.
Dol.
2
P.
1
F.
2
P.
1
FF.

Minuè con Variazioni

Viola 2

F. P. F. F. P. F. P. F. P. F. F. P. F. P.

P. F. P. F. P.

4 2 1

4 1 8

Con Sordina

Con Sordina

tr tr tr

1

Senza Sordina D.C. il N.° 1 è Fine